

Do not scale from drawing. Use figured dimensions only.
All dimensions to be checked on site by the contractor and any
discrepancies to be notified to the architect prior to works being carried out.

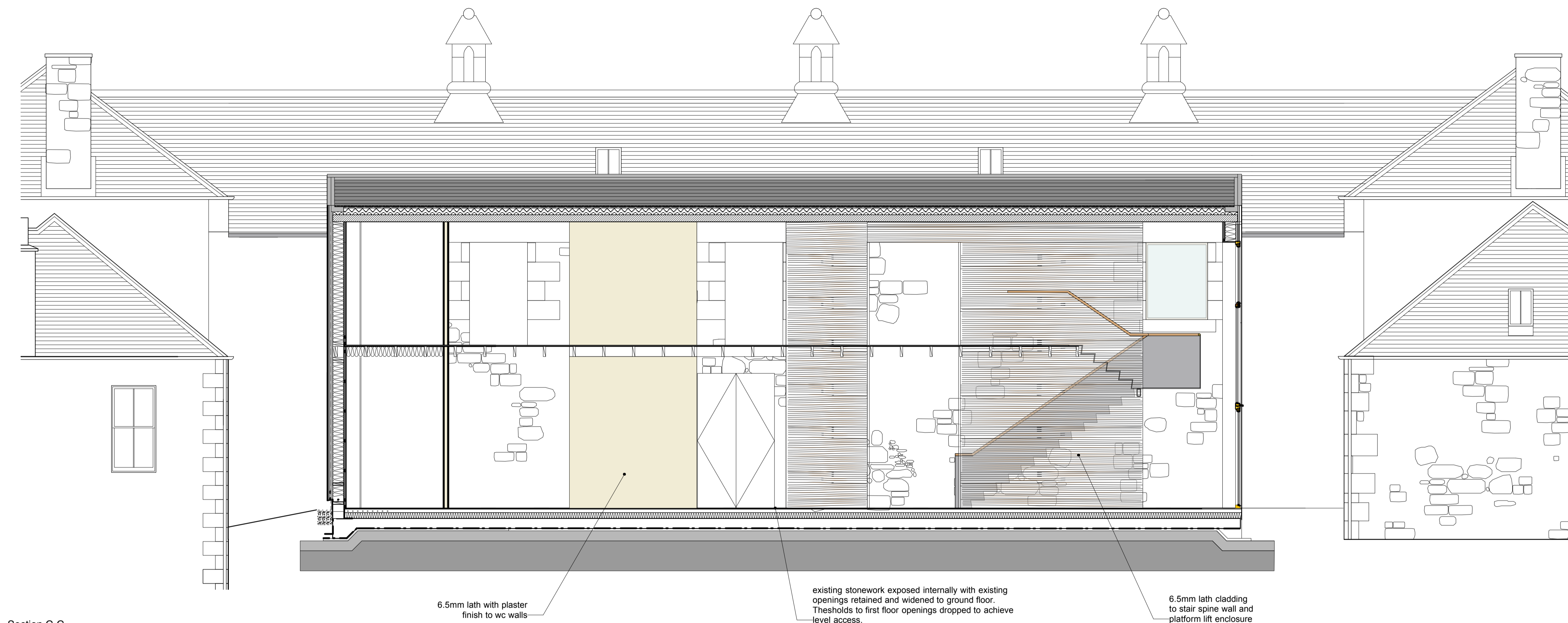

Section C-C

6.5mm lath with plaster
finish to wc walls

existing stonework exposed internally with existing
openings retained and widened to ground floor.
Thresholds to first floor openings dropped to achieve
level access.

6.5mm lath cladding
to stair spine wall and
platform lift enclosure



Section A-A

6.5mm lath cladding
to stair spine wall and
platform lift enclosure

A 13/3/13 ISSUED FOR PLANNING

Revisions: **STAGE D**

Title: Stables - Proposed Sections

Project: Cambo Stables

Client: Cambo Insitute

Drawing No: G1337_L(2)-34-35

Revision: -

Scale: 1:50 @ A1

Date: October 2012

CAD Ref: -(-)----

PAGE \ PARK

Page \ Park Architects
20 James Morrison Street, Glasgow G1 5PE, UK
T 0141 553 5440 F 0141553 5441
mail@pagepark.co.uk www.pagepark.co.uk